

PLAN SHOWING THE PROPOSED DWELLING HOUSE
 AT P.NO: 2, S.NO: 241/2, 241/3, "CHITTIBABU NAGAR",
 PALLIKARANAI VILLAGE, SAIDAPET TALUK,
 CHINGLEPUT M.G.R. DIST.

SCALE: 1" = 8'0" (OR) 1:100.
 MR. P. SUBRAMANI.

Planning Permit No. A/1583/92

APPROVED

SUBJECT TO THE CONDITIONS IN
 THIS OFFICE LETTER.

No. A/123556/72 dt. 10-9-92

FOR MEMBER SECRETARY
 MADRAS METROPOLITAN
 DEVELOPMENT AUTHORITY
 MADRAS-600 008.

PARAPET WALL
 R.C.C. ROOF SLAB
 4 1/2" TH 1:2:4, CONC.
 WEATHERING
 COURSE

EARTH FILLING

R.C.C. 1:4:8
 SAND FILLING

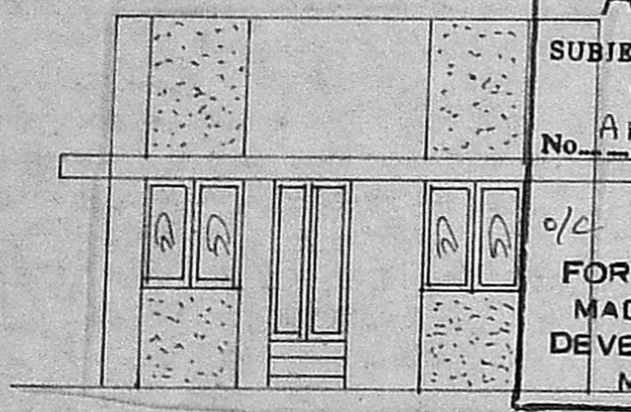

FRONT ELEVATION.

JOINERIES:-

D	DOOR	3'3" x 6'6"	1.00 x 1.98
D ₁	DOOR	3'0" x 6'6"	0.91 x 1.98
D ₂	DOOR	2'6" x 6'6"	0.76 x 1.98
W	WINDOW	5'0" x 4'6"	1.52 x 1.37
W ₁	WINDOW	4'0" x 4'6"	1.22 x 1.37
V	VENTILATER	3'0" x 2'6"	0.90 x 0.61

COLOUR INDEX:-

PROPOSED

ROAD

BOUNDARY

AREA DETAILS:-

	S.F.T	SQM.
TOTAL PLOT AREA:-	2235	207.63
PRO. G. FLOOR AREA:-	400	37.16

R. Mohan Rao, D.O.I.
 LICENSED SURVEYOR
 Corporation of Madras
 REG. No: 14
 AMBATTUR TOWNSHIP
 ALANDUR MUNICIPALITY
 Consulting Engineer & Contractor
 Office: 15, Madley Road
 T. NAGAR, MADRAS-600 008

LICENSED SURVEYOR.

MMDA (A)/PP No. /
 CN No. A/15916/92

OWNER'S SIGN. P. Subramani

29/4.

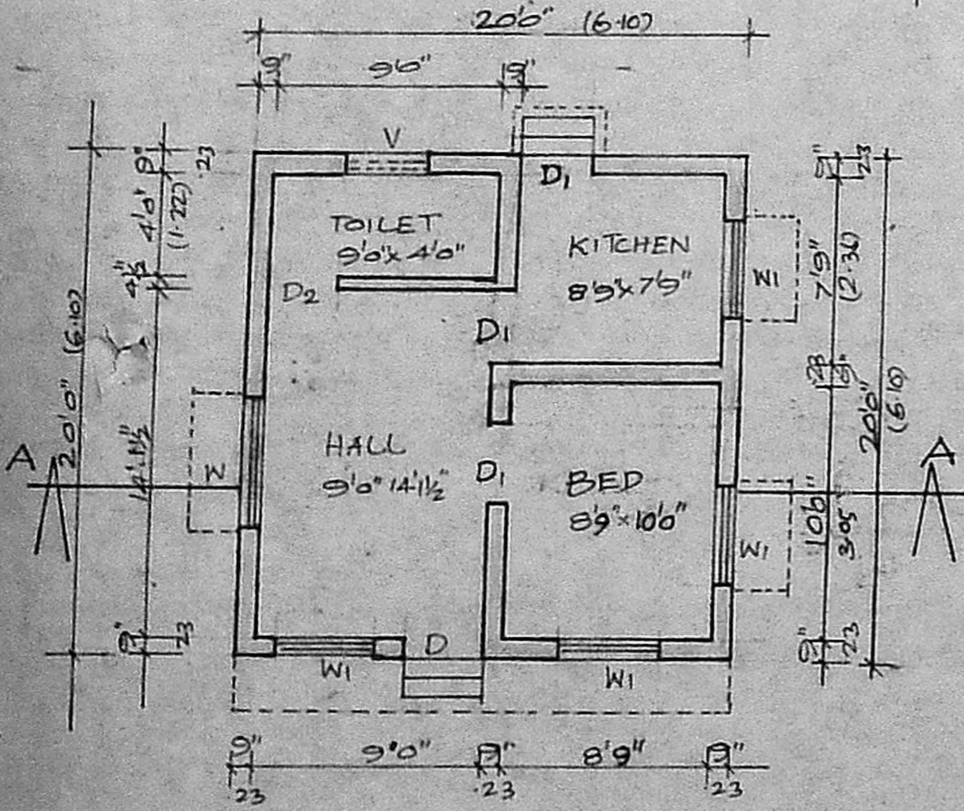

GROUND FLOOR PLAN.

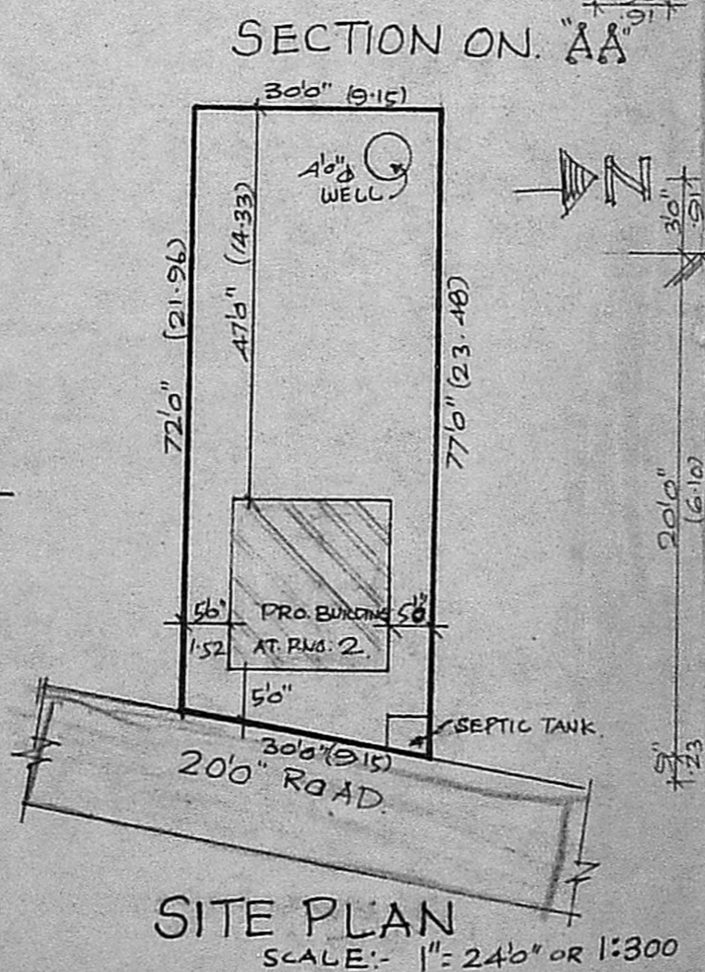

SITE PLAN
 SCALE:- 1" = 24'0" OR 1:300

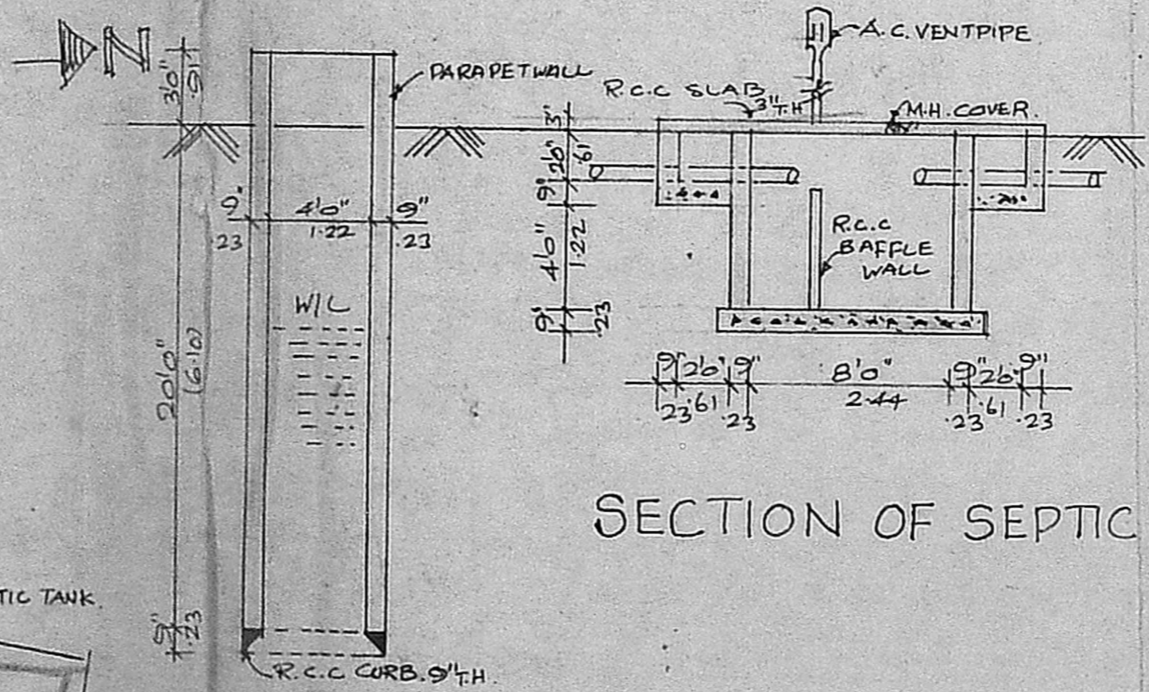

SECTION OF WELL.

SECTION OF SEPTIC TANK.

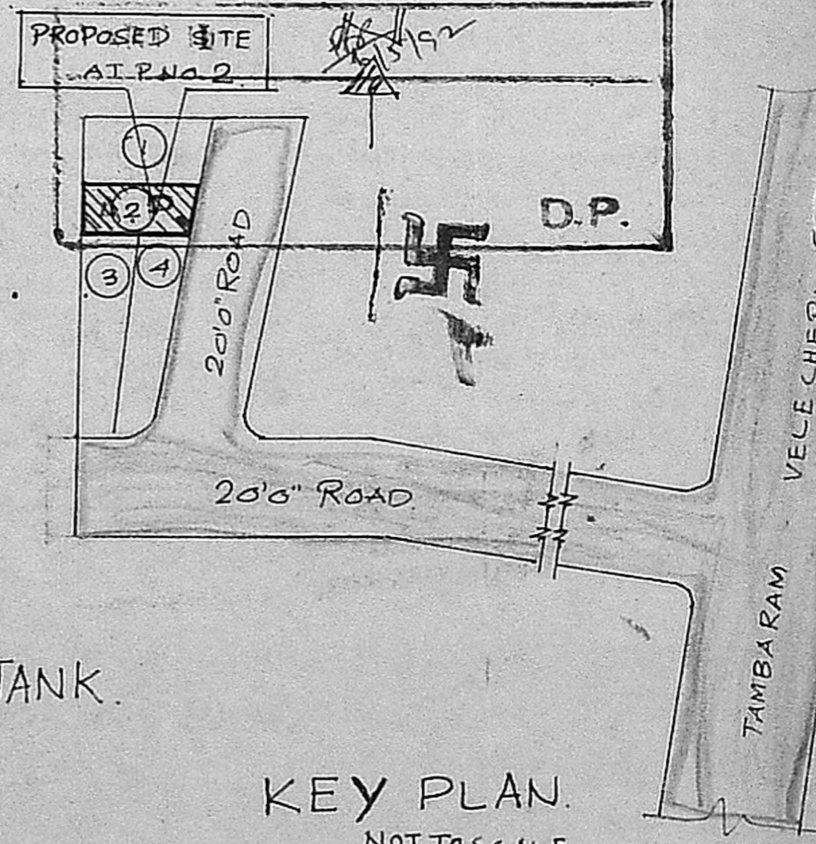

KEY PLAN.
 NOT TO SCALE.